



# **Southern Regional High School**

## **Local Scholarship Program**

**SNN Broadcast**

**and**

**[www.srsd.net](http://www.srsd.net) Webinar**

# Two Step Process

- Submit the **online** application by Thursday, January 31<sup>st</sup> at 5:00 p.m.
  - The **online** application will not be accessible after January 31st.
- Periodically review the list of local scholarships to:
  - Determine what else is required:
    - Applications
    - Essay
    - Transcripts

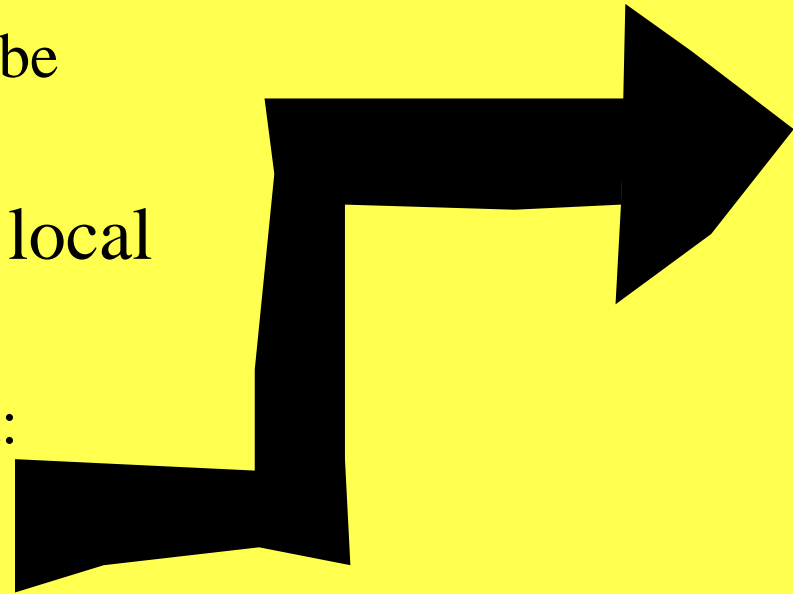

# Completing and Submitting the Initial Online Application

# Click Map to Application

<http://www.srsd.net/>

**Homepage**

**Community Resources**

**Scholarship Information**

**Click here**

**Launch the Scholarship Application**

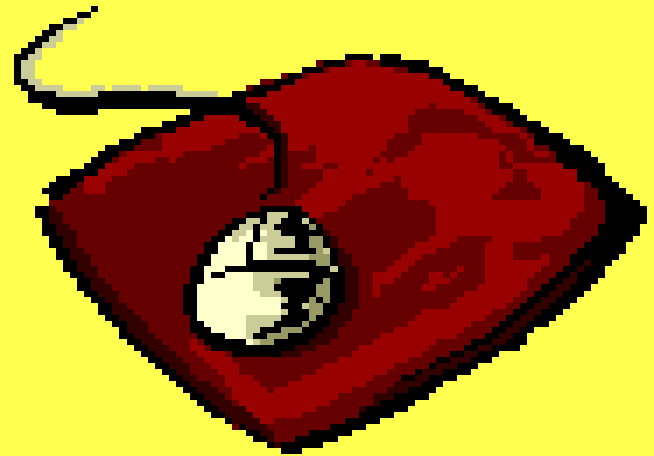

# Security Log-in Information

**Network Username**

**Student ID #**

**Birth Date**

**Home Telephone Number**



When you click on the link below, this dialogue box will appear. Please enter your network username and password to continue. Your username will be **southern\username**. Please replace username with your district logon you would use to log into the district computers and e-mail system. Your password will be the password you would use to log into the district computers and e-mail system. After you have inputted the required information, please click on OK. The Scholarship Application will now appear. An example of the dialogue box is below.

[Launch the Scholarship Application](#)

**Please remember to place southern\ before the username.** If this is not done, you will not be able to log into the system. Please use the dialogue box below as a reference. Thank you.

**Please Note:** Internet Explorer 5.5 or greater is only supported. The browser in AOL may give you difficulties.



**User name:** = southern\first letter of first name all of last name

**southern\jdoe**

Connect to **www.srsd.net**

Connecting to **www.srsd.net**

User name:

Password:

Remember my password

OK Cancel

**Password:** = last four numbers of student ID#

# Second Security Log-in Screen

Southern Regional School District: Web Apps - Windows Internet Explorer

http://www.srsd.net/webapps/default.aspx?toUrl=scholarships/default.aspx?expand=Scholarships

File Edit View Favorites Tools Help

Southern Regional School District: Web Apps

SOUTHERN\jdoe  
Please enter your information below to continue:

Full Student ID:

Please select your Birth Date:  

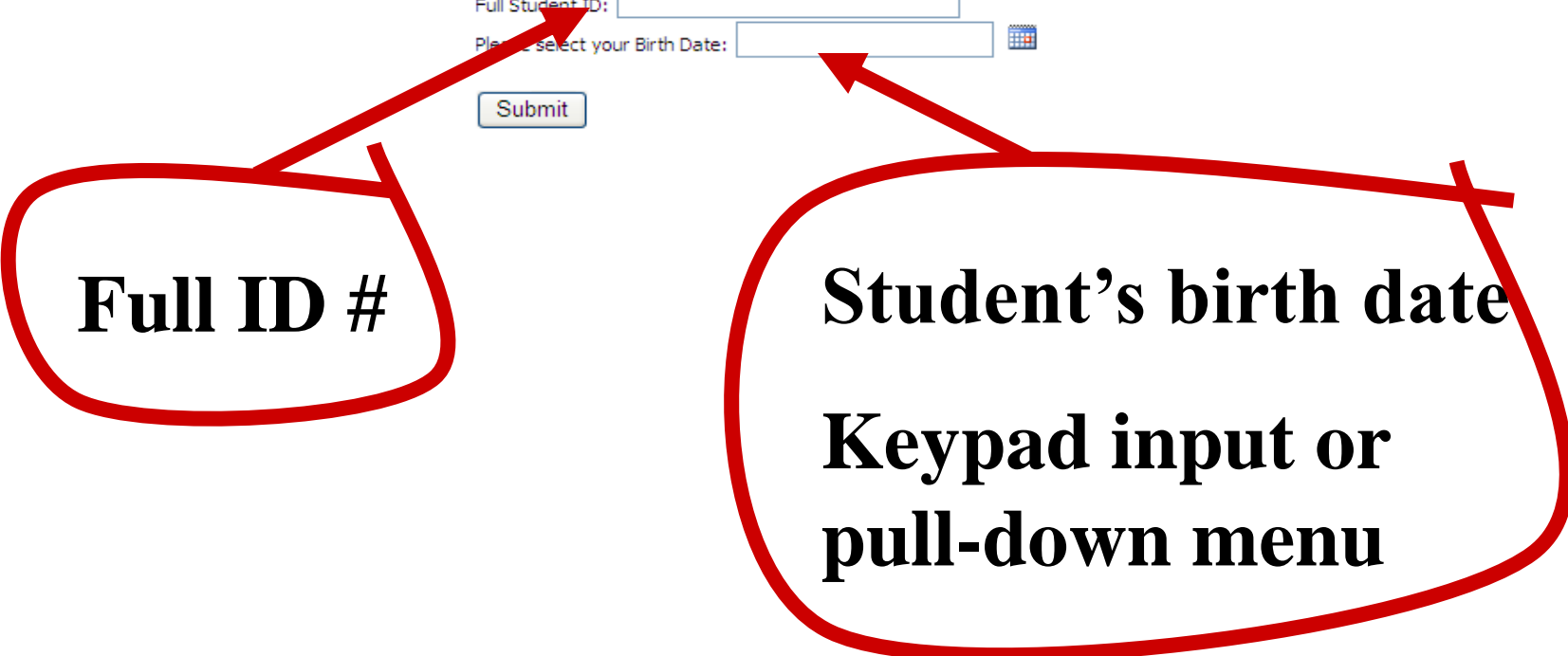

**Full ID #**

**Student's birth date**

**Keypad input or  
pull-down menu**

# Third Security Log-in Screen



- Web Forms Home
- Home
- Technology
- Main Office
- Scholarships
- Seniors

## Home

Please enter your information below to continue:

Student ID:

Last 4 Numbers of your Home Phone #:

Submit

Full ID#

Last four numbers of  
your home phone  
number

**This is your online application.  
Yellow fields or fields marked with a  
red asterisk must be completed in  
order for the form to be submitted.**

File Edit View Favorites Tools Help

Back Forward Stop Refresh Home Search

Address <http://www.srsd.net/webapps/mainpage>

Links Bank Comcast Email Customize Links

Google G Go

 SOUTHERN REGIONAL  
Web Applications Portal

Web Forms Home

- Home
- Scholarships

### Scholarships - Online Form

**\*Required Fields.**

\*Last Name:  \*First Name:  Middle Name:

\*Student ID#:  Social Security#:

\*Address:

\*City:  \*Zip Code:

\*Telephone:

\*School Email Address:  \*Parent Email Address:

**PLEASE NOTE: YOU MUST CONTACT THE SCHOLARSHIP OFFICE AT 609-597-9481 EXT. 4412 IF YOU HAVE A CHANGE IN YOUR ADDRESS**

**Elementary School Attended (Please list which grades attended)**

**\*1 Selection Required.**

Brackman  to   Collins  to   Dunfee  to

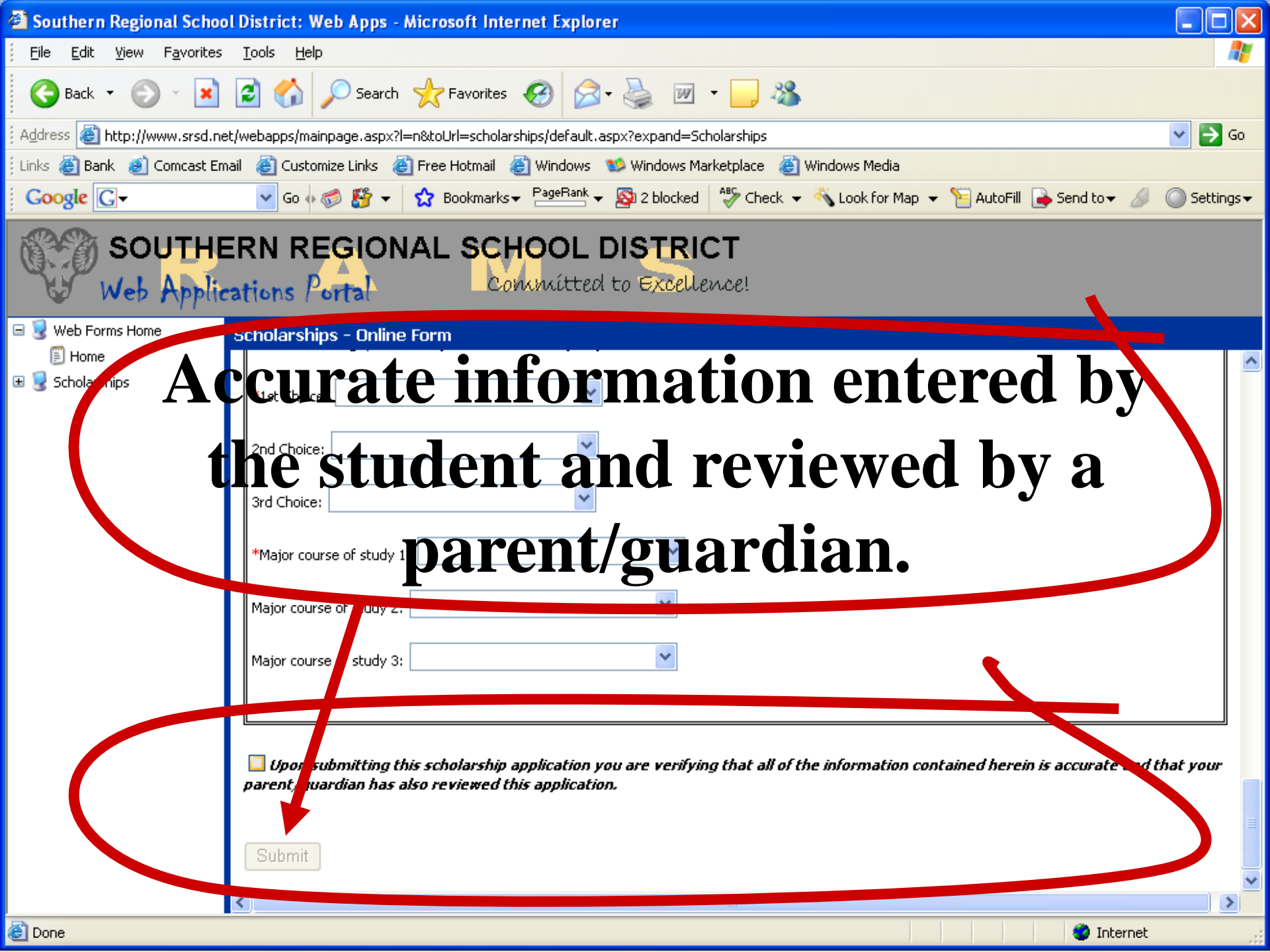

**Accurate information entered by the student and reviewed by a parent/guardian.**

*Upon submitting this scholarship application you are verifying that all of the information contained herein is accurate and that your parent/guardian has also reviewed this application.*

Submit

# Upon Successful Submission of Online Application

- Data is automatically entered into database
- Three emails are sent:
  1. Parent email account as entered in application
  2. Student's school email account
  3. Mrs. Cheryl Barrett, Scholarship Project Manager
- A summary of the data entered is provided within the email the student and parent receives.

# Made a Mistake?

- Resubmissions are permitted should you need to change any information already entered.
- *Three emails are sent each time you resubmit:*
  1. Parent email account as entered in application
  2. Student's school email account
  3. Mrs. Cheryl Barrett, Scholarship Project Manager

Once your application is complete and turned in:

- Each student should review the list of specific scholarships to determine which ones to pursue and what else needs to be done.



# Click Map to Step Two

<http://www.srsd.net>

Homepage

Community Resources

Scholarship Information

Scholarships

**Local Donor Scholarships 2013**

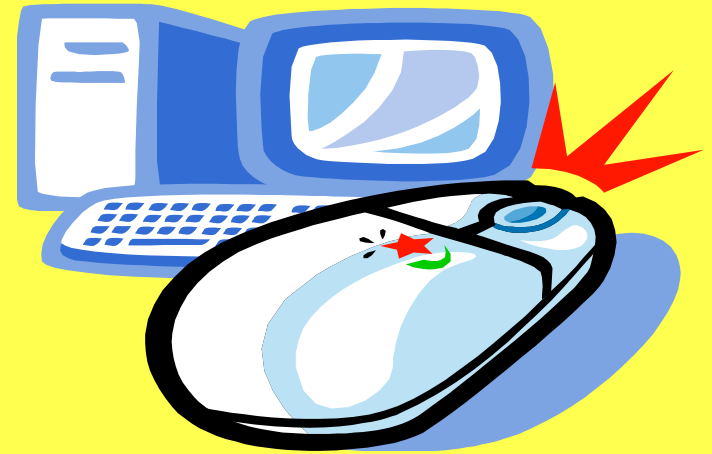



### Scholarship Information - Local Donor Scholarships

Home > Guidance > Scholarships > Local Donor Scholarships

The Southern Regional Community overwhelmingly supports the education of their students. Nowhere is that support more easily witnessed than within the Local Scholarship Program. During the 2011-2012 school year the Southern Regional School Community responded by offering our graduating seniors \$472,915.00 in gifts and scholarships.

Click here to see a complete list of [Local Scholarships offered to the graduating class of 2012.](#)

To be eligible for the local scholarships, the "first step" is to complete the online local scholarship application. The online application will be posted at this location for the class of 2013 from December 21, 2012 thru January 31, 2013 at 5 p.m.

Completing and [submitting \(online\)](#) the Local Scholarship Application is all that is necessary to be eligible for 75 percent of the local scholarships. The remaining local scholarships require additional information such as an essay or an additional application. It is important that you review the local scholarship list to determine if there are additional scholarships that you may be eligible for if you complete the application.

To view the growing list of the [Local Donor Scholarships 2013](#) offered to the graduation class of 2013 click on this link. This list is added to and updated weekly so it is important that you continue to monitor this list throughout the remainder of your senior year. If there is any additional information that you need for these scholarships there will be a direct link provided or the materials will be available in the HS Guidance Office.

For additional information about the history of the [Local Donor Scholarship Program](#) or to find out how you can become a Local Donor please click on [this](#) link.



## Southern Regional High School Local Donor Scholarships for the Class of 2013

Name of Scholarship	Selection By	Amount of Scholarship	Stipulations and Requirements	Attachments
Albert Goldberger Family Awards Albert Goldberger Memorial Award	SRHS	1 @ \$200	Student must be entering the field of teaching Physical Education & Health.	
Albert Goldberger Family Awards Helen Clemens Goldberger Memorial Award	SRHS	1 @ \$200	Student must be entering the field of Elementary Education	
Albert Goldberger Family Awards Richard Bruce Goldberger Memorial Award	SRHS	1 @ \$200	Student must be entering the field of teaching Fine Arts and/or Performing Arts.	
American Association of University Women Elizabeth S. Strode Scholarship	Sponsor	\$250	Financial need, community service & school activities. Donor application required.	<a href="#">American Assoc. of University Women</a> Due Date: 3/15/2013
American Legion Post #511 Stafford Twp. Memorial Scholarship	SRHS	2 @ \$500	Member of the ROTC Program. (1 male & 1 female)	

**Link to "Step Two" requirements**

# Step Two Deadlines

Each scholarship has a deadline by which information specific to that scholarship is due.

**RETURN THIS  
INFORMATION DIRECTLY  
TO THE DONOR GROUP  
OR GUIDANCE OFFICE**



# Decisions

- Eighty-five percent of the donor organizations determine the recipient/s
- A Southern Regional High School Scholarship Committee determines the remaining 15% based on the donors' criteria.

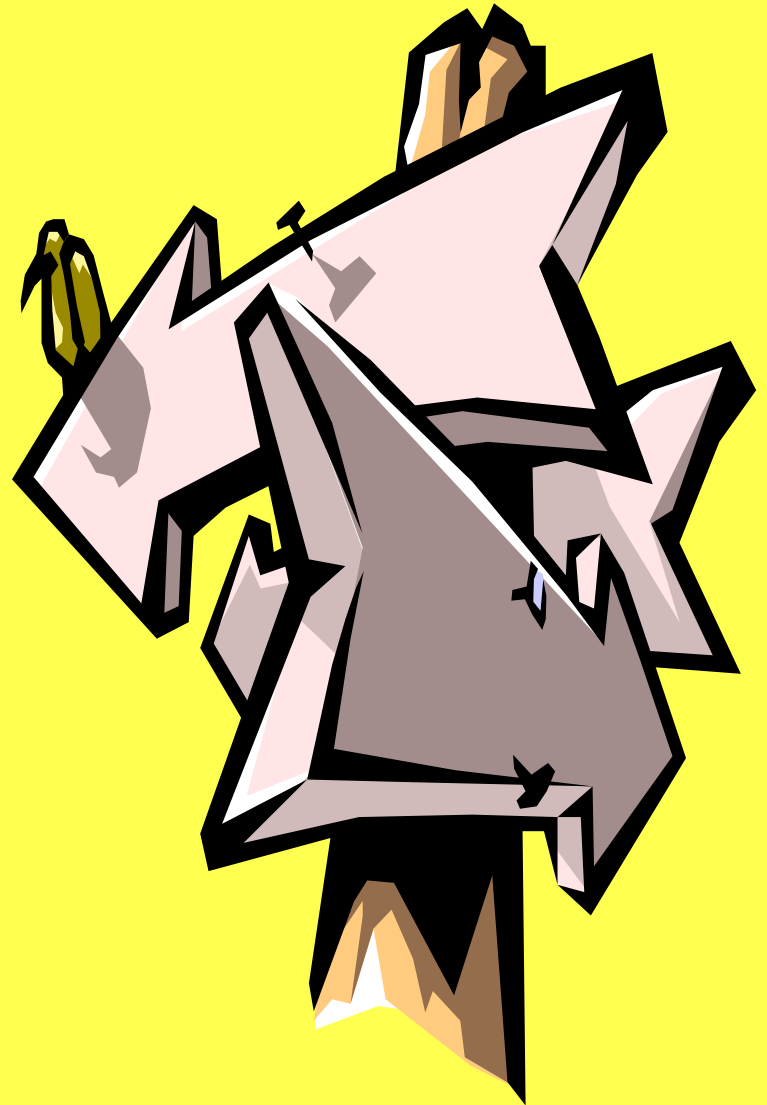

# How do you find out if you have been awarded a scholarship?

- Letters get sent home in the second week of May
  - Informing you that you have been selected as a scholarship/s recipient but, not informing you as to which scholarship/s you have received.
  - Inviting you to the **Scholarship Award Ceremony which is Wednesday, June 5, 2013** in the 11-12 Gymnasium beginning at 6:00 p.m.

